

New Jersey Police
Crash Investigation Report

Police Dept: **NJ STATE POLICE** Code: **02**

Station: **D010** Case No: **220785646**

(Refer to vehicle by number)

	Veh Occ	Pos In/On	Eject	Phys Cond	Age	Sex	Loc Inj	Type Inj	Ref Med	Equip Avail	Equip Used	Bag Dept	Hosp Code	Names & Addresses of Occupants - If Deceased, Date & Time of Death
	83	84	85	86	87	88	89	90	91	92	93	94	95	
A L L I N G V O L V E D J														

144 Crash Diagram (NOT TO SCALE)

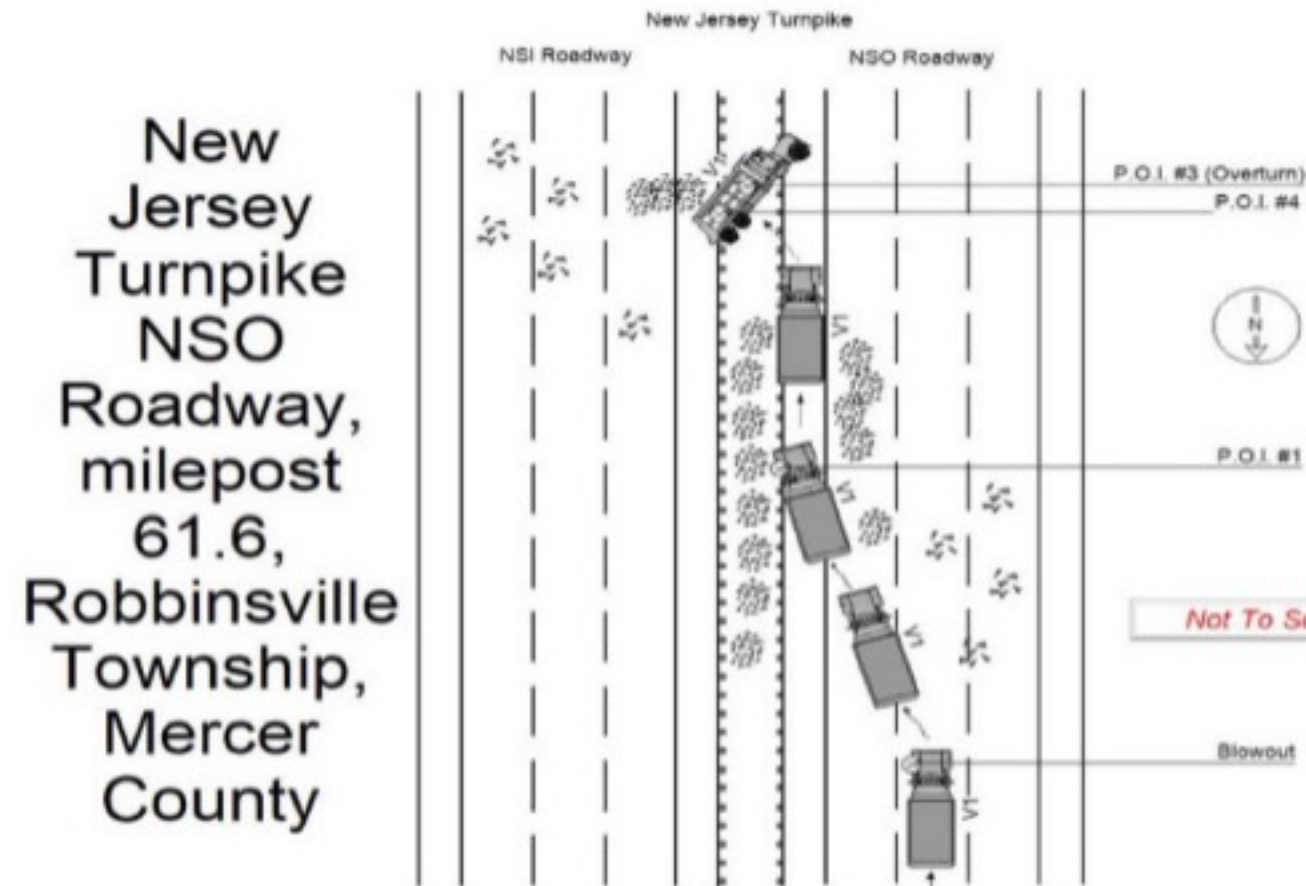

145 Crash Description/Narrative

Driver 1 stated in effect: I was driving in the center lane, when my tire blew out and I lost control into the guardrail.

Investigation at the scene revealed. V1 was traveling southbound, in the center lane, on the New Jersey Turnpike NSO Roadway, milepost 61.6, Robbinsville Township, Mercer County. V1 sustained a front driver side tire blowout, causing D1 to lose operational control of V1. V1 subsequently struck the guardrail off the left shoulder and continued to ride along it until overturning into the median that separates the NSI and NSO Roadways. The overturning caused V1 to then strike the guardrail off the right shoulder of the NSI Roadway. V1 sustained a front driver side tire blowout, as well as total body damage, focused on its driver side. D1 reported no injuries on scene. V1 was removed by George's Garage & Towing without incident.

146 Officer's Signature
PENA, A 8342

147 Badge #
8342

148 Reviewer
SNYDER, K

Badge #
6584

149 Case Status
 Pending Complete